RGL150/250-2C83D8Z1

Gemini Rack Mount Power Systems
400W Dual Voltage, 120 VAC
16 Relay Lock Outputs
24 Auxiliary Outputs

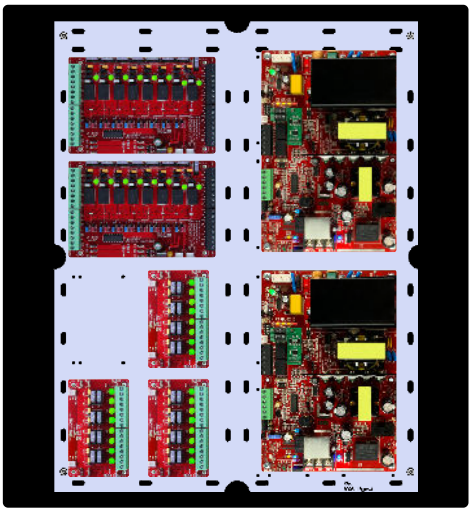

OVERVIEW

Gemini Rack Mount Standard Power Systems provide FlexPower power modules in a secure UL listed solution. Standard Power features include:

- **Built in Fire Alarm disconnect** unlocks doors on a fire alarm
- **Low battery cutoff** protects batteries from deep discharge
- **Dedicated fast charger** prolongs battery life
- **Enhanced surge immunity** for input/output protection
- **Locksafe** optimized voltages provide long-term lock protection
- **OutSmart** Visual LED notification (12V/Green, 24V/Blue)
- **Network ready** with optional LifeSafety Power NetLink® module
  - Monitor power supply and battery in NetLink dashboard
  - Remote test batteries
- **Lifetime Warranty** LifeSafety Power's quality commitment

SYSTEM DETAILS

- **1 x FPO150, 1 x FPO250** 400W Total Output, 120 VAC Input, AC Fault and System Fault form C contacts may be triggered by low/no battery, short to earth ground, power supply failure, or blown fuse
- **2 x C8 (16 Relay Lock Outputs)** 3A fused outputs, programmable for failsafe/failsecure, FAI, NC/NO input, voltage or dry output per zone. Dual buss voltage selection by zone, OutSmart dual color LEDs
- **3 x D8 (24 Auxiliary Outputs)** 3A fused Outputs, dual buss voltage selection by zone, OutSmart dual color LEDs
- **RGL Enclosure** Size: 3.5H x 19.0W x 20.5D in (8.89 x 48.26 x 52.07 cm)
  - **Enclosure RG**
- **System Weight** 29.65 lbs (13.45kg)

ELECTRICAL RATINGS

Parameter	Rating
Input Voltage	120 VAC, 50/60Hz
Input Power (max)	452W
Output Power	400W
Relay Lock Outputs	16 @ 3A Fused
Auxiliary Outputs	24 @ 3A Fused
Maximum Charge Current	FPO150: 2A, 80AH maximum FPO250: 2A, 80AH maximum
Low Power Disconnect	at 70% of battery voltage
Systems BTU/Hr	175 BTU/Hr
Operating Temperature	32 to 122F (0 to +50C)
Efficiency	87% 120VAC 60Hz In, Full Load
Agency Approvals	UL294, UL1076, UL2610, ULC S318, ULC S319, CSA C22.2 #107.1, FCC Part 15, Subpart B, CSFM IEC 62368-1:2014, EN 55032:2015, EN6100-3-2:2014, EN6100-3-3:2013, EN55024:2010+A1:2015, BIS IS13252(Part 1):2010, NOM-001-SCFI-1933, REACH 209, ROHS 3, RCM AS/NZS 4417.1, SAA AS/NZS 62368.1:2018

ORDERING

RGL150/250-2C83D8Z1	120 VAC, 400W, 16 Lock, 24 Aux

AGENCY LISTINGS

US | Canada | Mexico | Europe | UK | India | Australia | New Zealand | RoHS

LifeSafety Power
10027 S. 51st Street, Suite 102
Phoenix, AZ 85044 USA
(888) 577-2898
info1@lifesafetypower.com

Disclaimer:
This datasheet was generated programatically by LifeSafety Power's Online Product Generator on 04/02/2025. Because of this, it may be possible that the model depicted is not possible for LifeSafety Power to build. It is the responsibility of the viewer of this datasheet to confirm that the model depicted is within the limitations of the product line. Contact LifeSafety Power for confirmation of fitment or compatibility. Specifications subject to change without notice.