FPO75/150-D8M8NL4E4S

Software House Unified Power Systems
225W Dual Voltage, 120 VAC
8 Managed Lock Outputs
8 Auxiliary Outputs

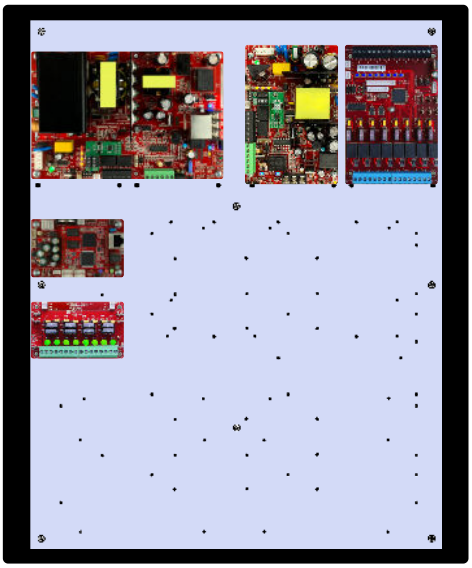

OVERVIEW

Software House Unified Power Systems combine FlexPower power modules alongside access control hardware in one compact and secure UL listed solution. Unified Power features include:

- Built in Fire Alarm disconnect unlocks doors on a fire alarm
- Low battery cutoff protects batteries from deep discharge
- Dedicated fast charger prolongs battery life
- Enhanced surge immunity for input/output protection
- Locksafe optimized voltages provide long-term lock protection
- OutSmart Visual LED notification (12V/Green, 24V/Blue)
- Network ready with optional LifeSafety Power NetLink® module
  - Monitor power supply and battery in NetLink dashboard
  - Remote test batteries
- Lifetime Warranty LifeSafety Power's quality commitment

SYSTEM DETAILS

- **1 x FPO75, 1 x FPO150** 225W Total Output, 120 VAC Input, AC Fault and System Fault form C contacts may be triggered by low/no battery, short to earth ground, power supply failure, or blown fuse
- **1 x D8 (8 Auxiliary Outputs)** 3A fused Outputs, dual buss voltage selection by zone, OutSmart dual color LEDs
- **1 x M8 (8 Managed Lock Outputs)** 3A fused outputs, programmable for failsafe/failsecure, remote power cycle, monitor voltage and current on each output, programmable limits, dual buss voltage selection by zone, cycle count by zone, bi-color output LEDs verify voltage setting
- **1 x NL4 NetLink Module** Provides remote monitoring of power supply and battery set, remote battery testing, temperature monitoring, tamper switch monitoring, email/SNMP alerts on faults, compatible with MSM Enterprise
- **E4S Enclosure** Size: 24.0H x 20.0W x 6.5D in (60.96 x 50.80 x 16.51 cm)
  - **Enclosure E4**
  - **Backplate E4S**
- **System Weight** 31.90 lbs (14.47kg)

ELECTRICAL RATINGS

Parameter	Rating
Input Voltage	120 VAC, 50/60Hz
Input Power (max)	253W
Output Power	225W
Managed Lock Outputs	8 @ 3A Fused
Auxiliary Outputs	8 @ 3A Fused
Maximum Charge Current	FPO75: 1A, 40AH maximum FPO150: 2A, 80AH maximum
Low Power Disconnect	at 70% of battery voltage
Systems BTU/Hr	99 BTU/Hr
Operating Temperature	32 to 122F (0 to +50C)
Efficiency	86% 120VAC 60Hz In, Full Load
Agency Approvals	UL294, UL603, UL1076, ULC S318, ULC S319, CSA C22.2 #205, FCC Part 15, Subpart B, CSFM IEC 62368-1:2014, EN 55032:2015, EN6100-3-2:2014, EN6100-3-3:2013, EN55024:2010+A1:2015, BIS IS13252(Part 1):2010, REACH 209, ROHS 3

ORDERING

FPO75/150-D8M8NL4E4S	120 VAC, 225W, 8 Managed, 8 Aux

AGENCY LISTINGS

US | Canada | Mexico | Europe | UK | India | Australia | New Zealand | RoHS

LifeSafety Power
10027 S. 51st Street, Suite 102
Phoenix, AZ 85044 USA
(888) 577-2898
info1@lifesafetypower.com

Disclaimer:
This datasheet was generated programatically by LifeSafety Power's Online Product Generator on 03/24/2025. Because of this, it may be possible that the model depicted is not possible for LifeSafety Power to build. It is the responsibility of the viewer of this datasheet to confirm that the model depicted is within the limitations of the product line. Contact LifeSafety Power for confirmation of fitment or compatibility. Specifications subject to change without notice.